GATHERING HYMN:

Find Us Ready

Tom Booth

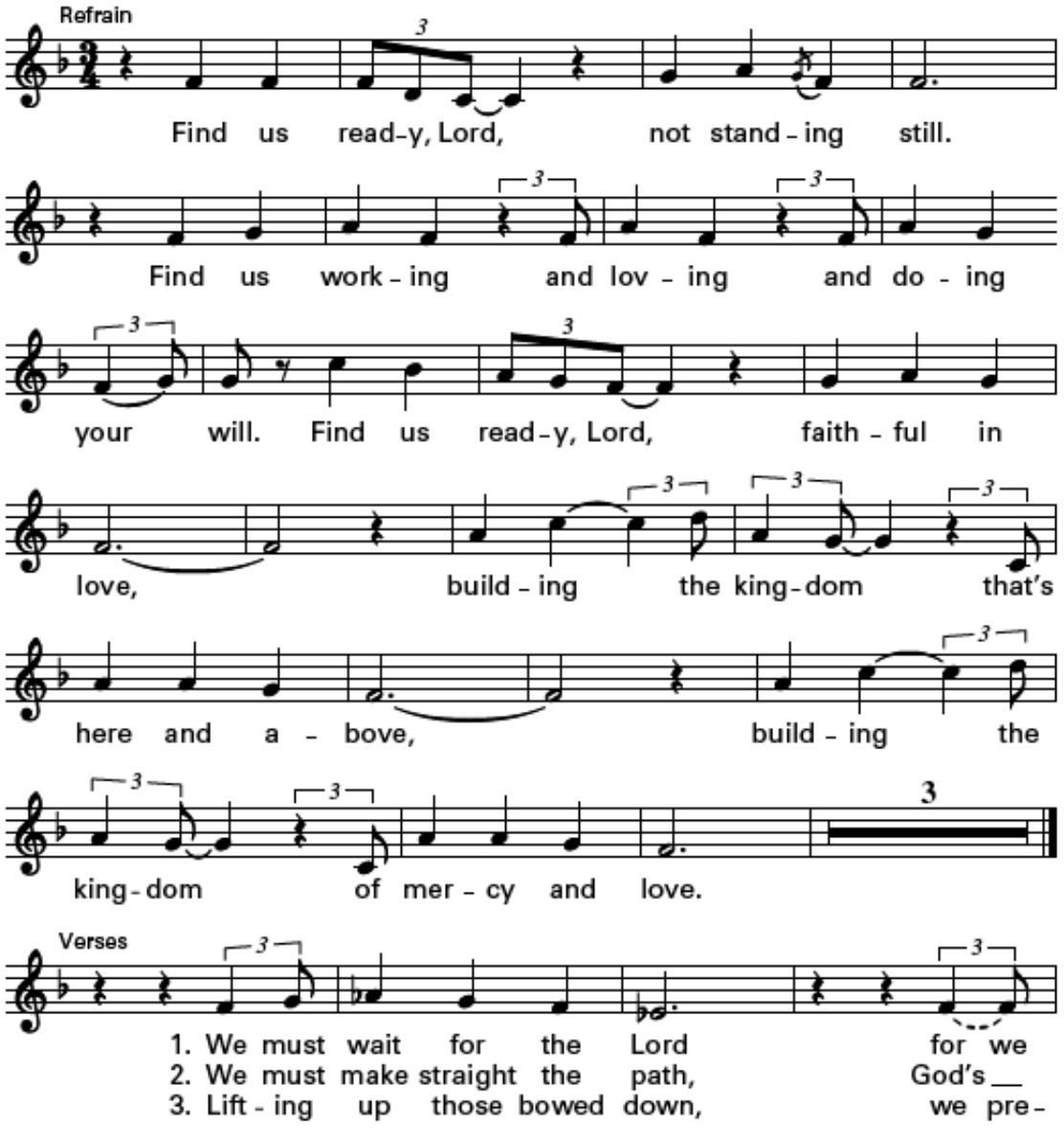

© 1993, Tom Booth. Published by spiritandsong.com®. All rights reserved.

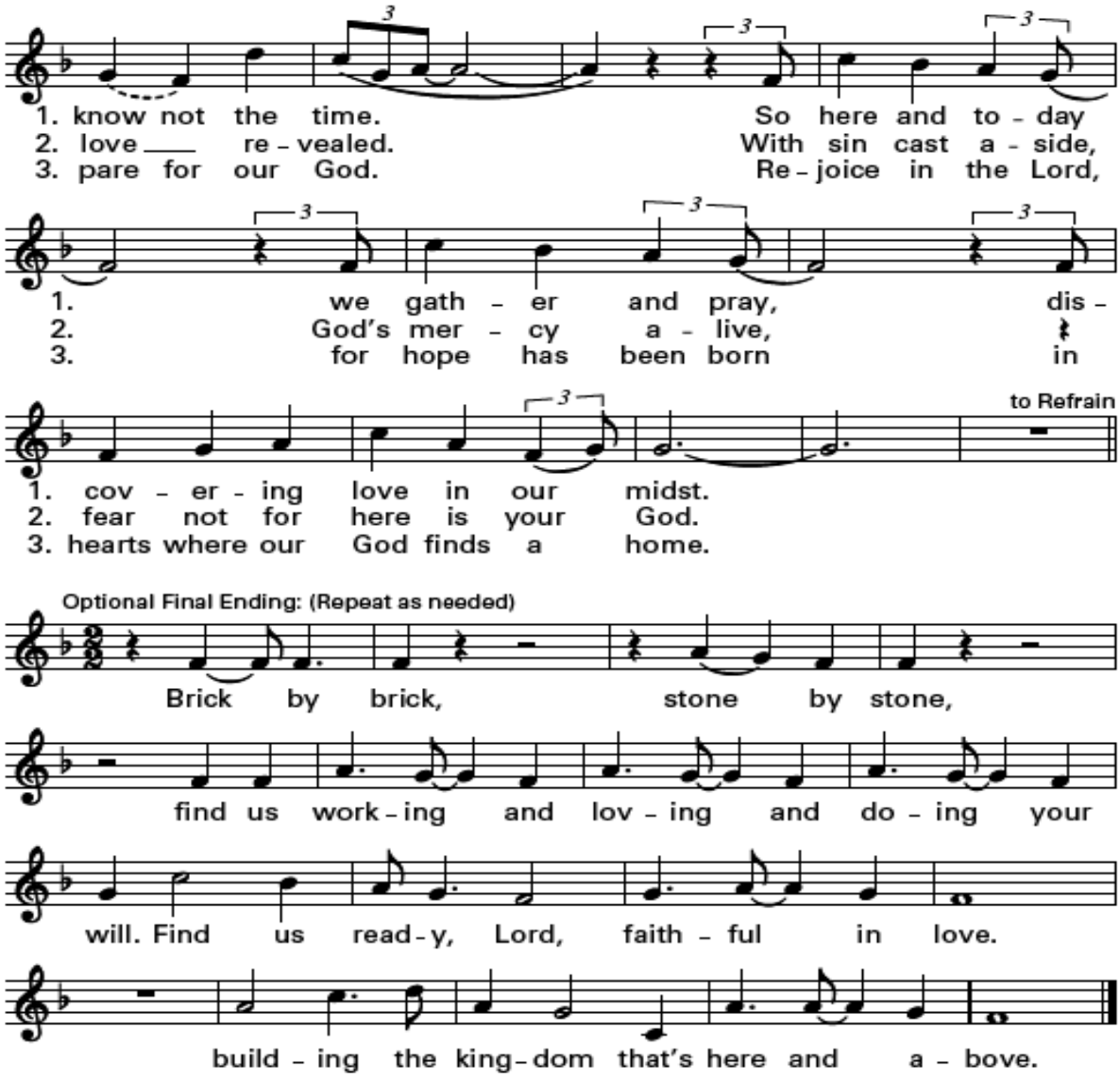

All Music used with Permission: OneLicense A-702608.
Mass of Rejoicing: Used with Permission | Stephen Garchar

GLORIA
(Mass of Rejoicing)

Glory To God

Stephen Garchar

REFRAIN

Glo - ry, Glo-ry to God, Glo-ry to God in the high - est, and on earth peace to peo - ple of good will. (Verse 3.) For

To Verse

VERSE 1

1. We praise you, we bless you, we a-dore you, we glo-ri-fy you, we give you thanks for your great glo - ry, Lord God, heav-en-ly King, O God, al-might - y Fa - ther.

To Refrain

VERSE 2

2. Lord Je - sus Christ, On-ly Be - got-ten Son, Lord God, Lamb of God, Son of the Fa - ther, you take a - way the sins of the world, have mer-cy on us; you take a-way the sins of the world, re - ceive our prayer; you are seat - ed at the right hand of the Fa - ther, have mer-cy, have mer-cy on us.

To Refrain

VERSE 3

3. For you a - lone are the Ho - ly One, you a - lone are the Lord,

you a - lone are the Most High, Je - sus Christ, with the Ho - ly

To Final Refrain

Spir - it, in the glo - ry of God the Fa - ther.

FINAL REFRAIN

Glo - ry, Glo - ry to God, Glo - ry to God in the high - est, and on

earth peace to peo - ple of good will. A - men!

Text © 2010, ICEL. All rights reserved. Used with permission.
Music © 2016 Stephen Garchar. All rights reserved.

RESPONSORIAL PSALM:

My Soul Is Thirsting/As Morning Breaks

Psalm 63

Steve Angrisano

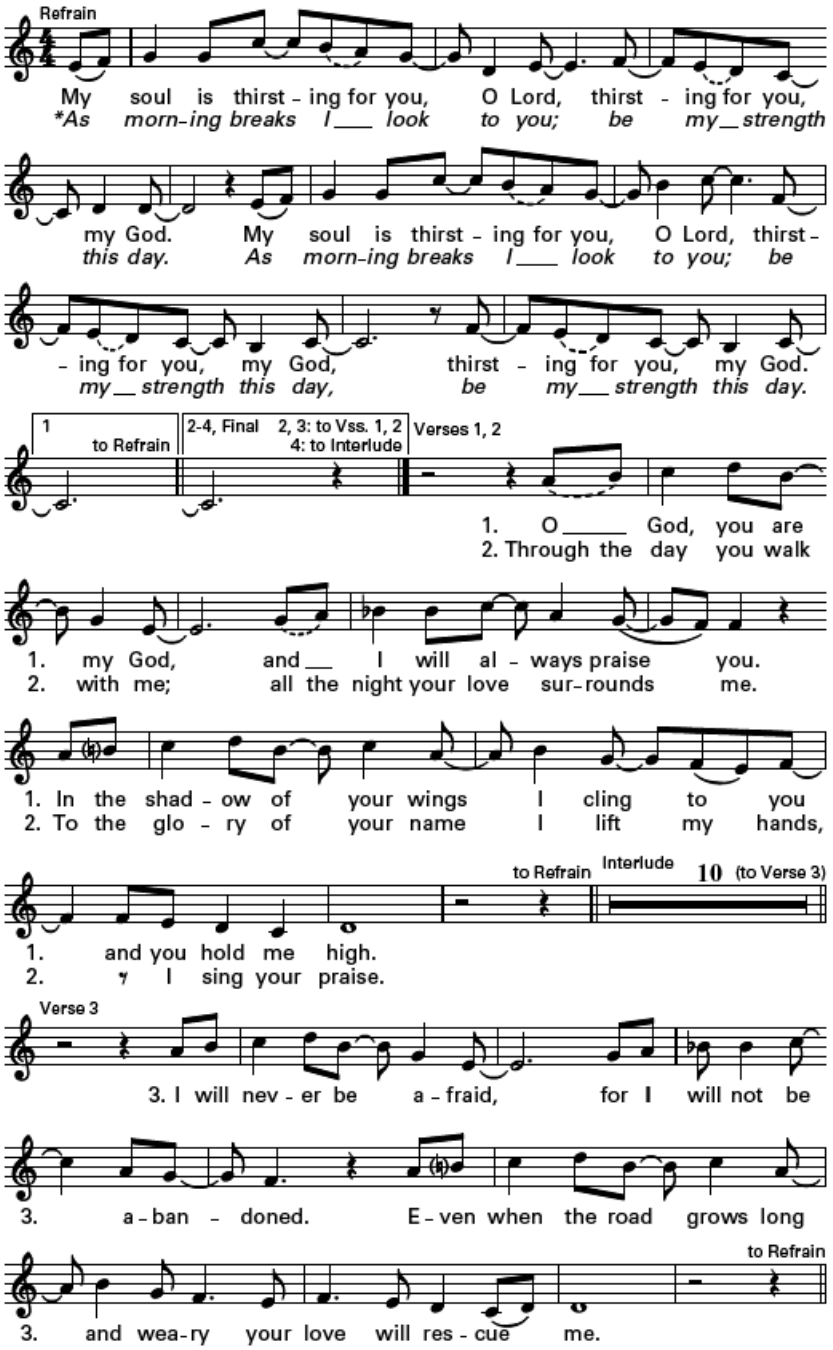

*Alternate refrain text. Text: Based on Psalm 63:2, 5–9. Refrain text © 1969, 1981, ICEL. All rights reserved. Used with permission. Alternate refrain text fr. The Liturgy of the Hours © 1974, ICEL. All rights reserved. Used with permission. Music and verses text © 1997, 1998, Steve Angrisano. Published by OCP. All rights reserved.

GOSPEL ACCLAMATION

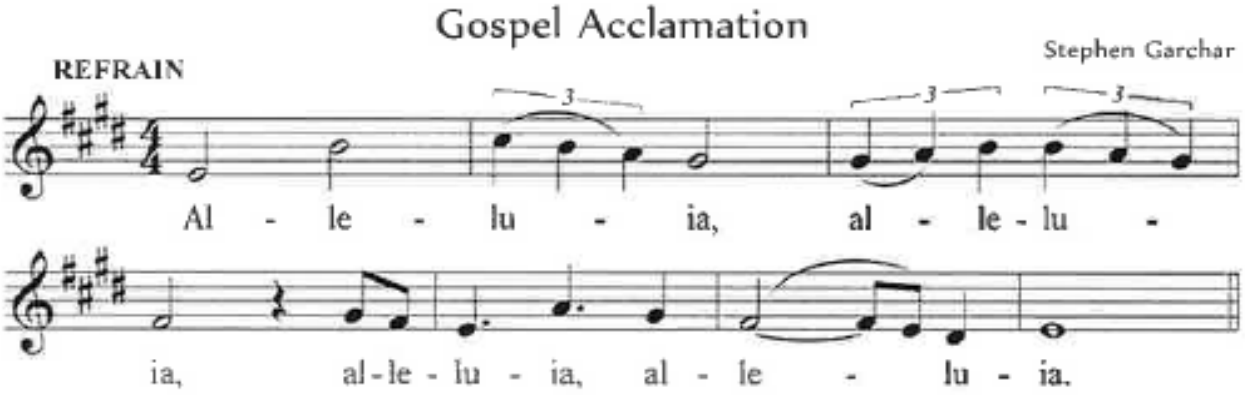

Text © 2010, ICEL. All rights reserved. Used with permission.
Music © 2016 Stephen Garchar. All rights reserved.

HOLY

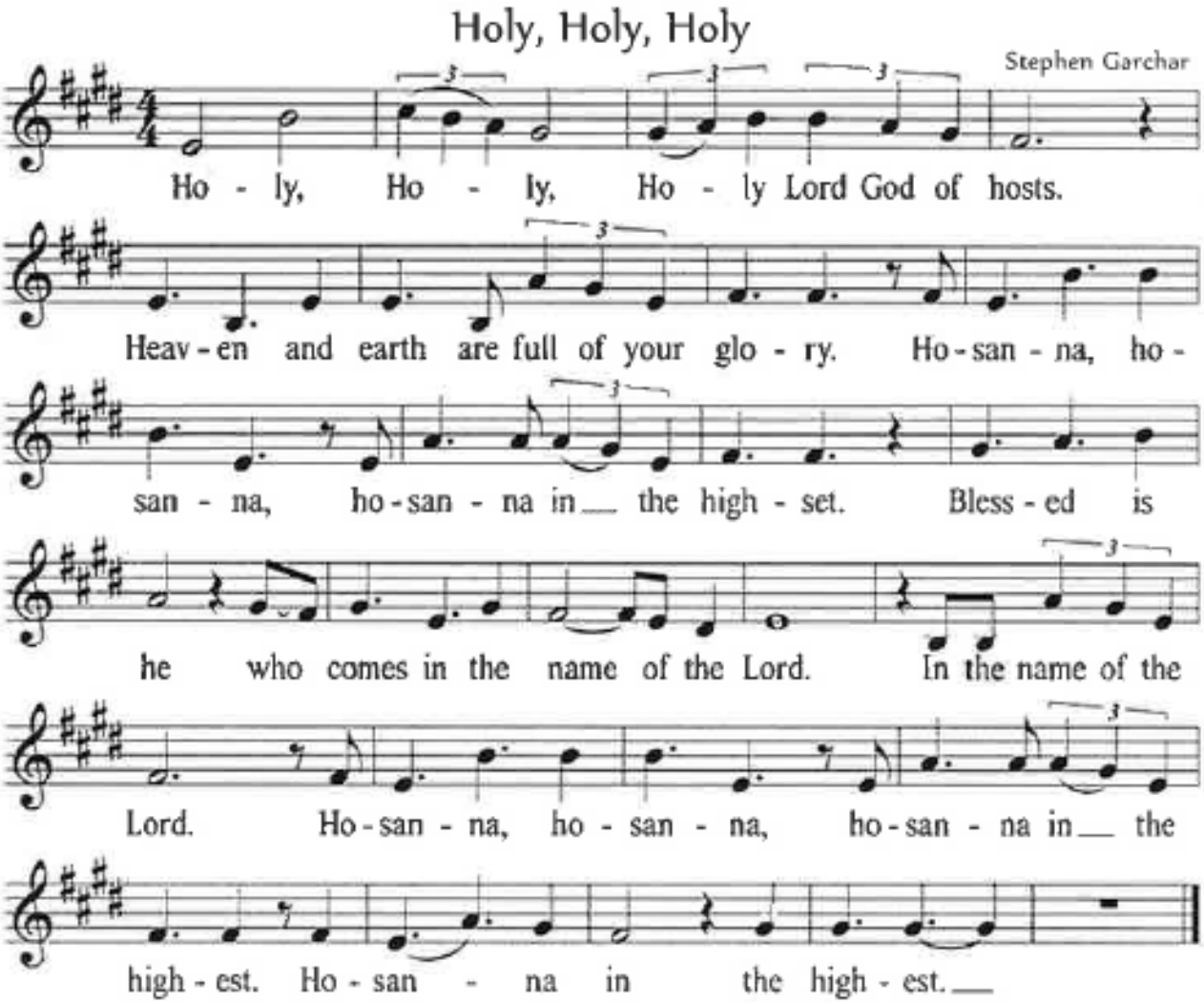

Text © 2010, ICEL. All rights reserved. Used with permission. Music © 2016 Stephen Garchar. All rights reserved.

Memorial acclamation

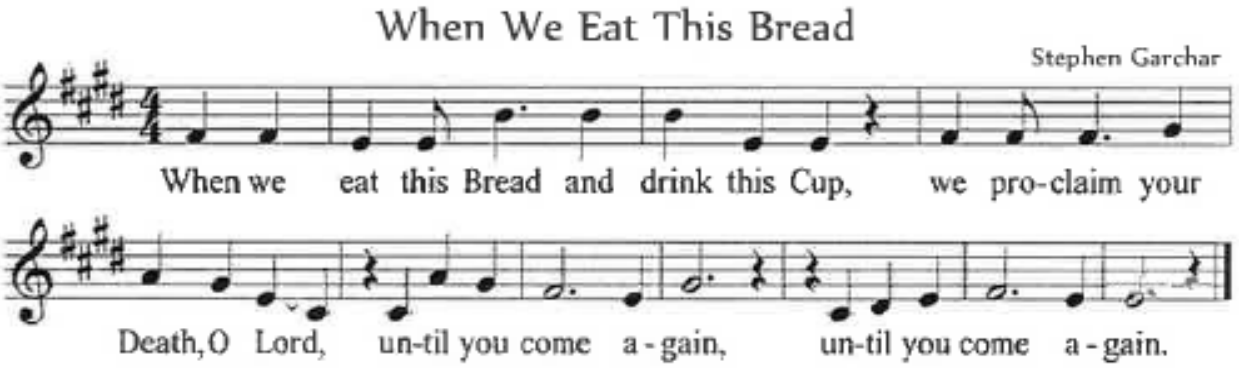

Text © 2010, ICEL. All rights reserved. Used with permission.
Music © 2016 Stephen Garchar. All rights reserved.

Mass Of Rejoicing - 3

Amen

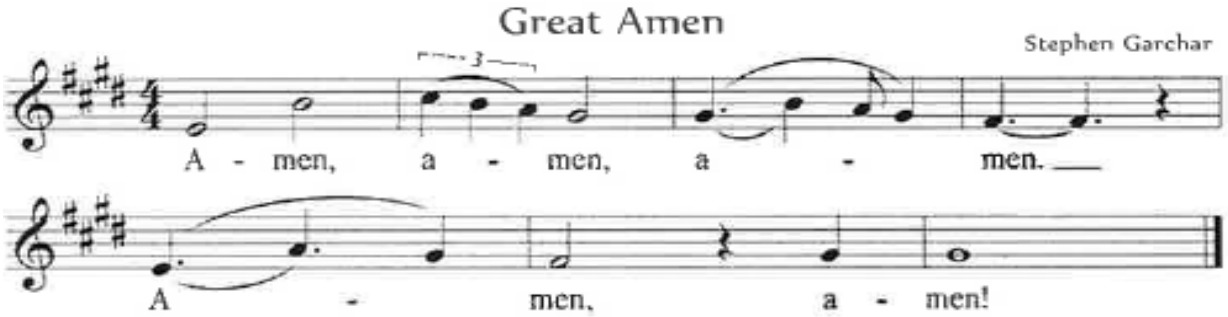

Text © 2010, ICEL. All rights reserved. Used with permission.
Music © 2016 Stephen Garchar. All rights reserved.

Lamb of God

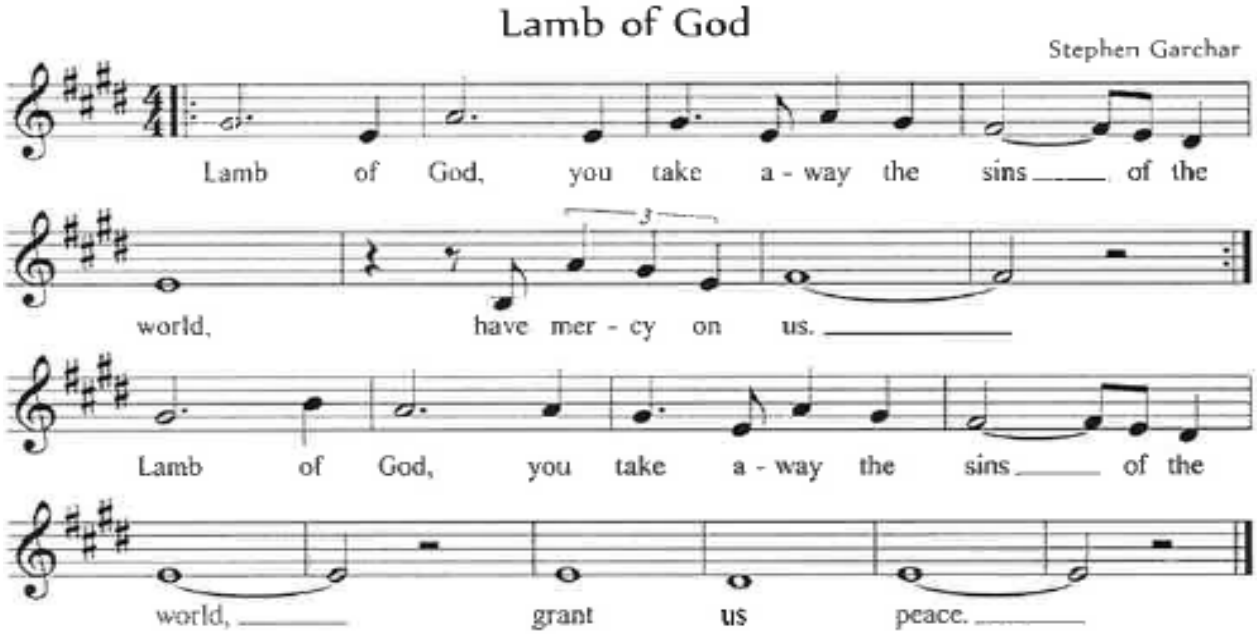

Text © 2010, ICEL. All rights reserved. Used with permission.
Music © 2016 Stephen Garchar. All rights reserved.

COMMUNION HYMN

As The Deer

Words and Music by
Martin Nystrom

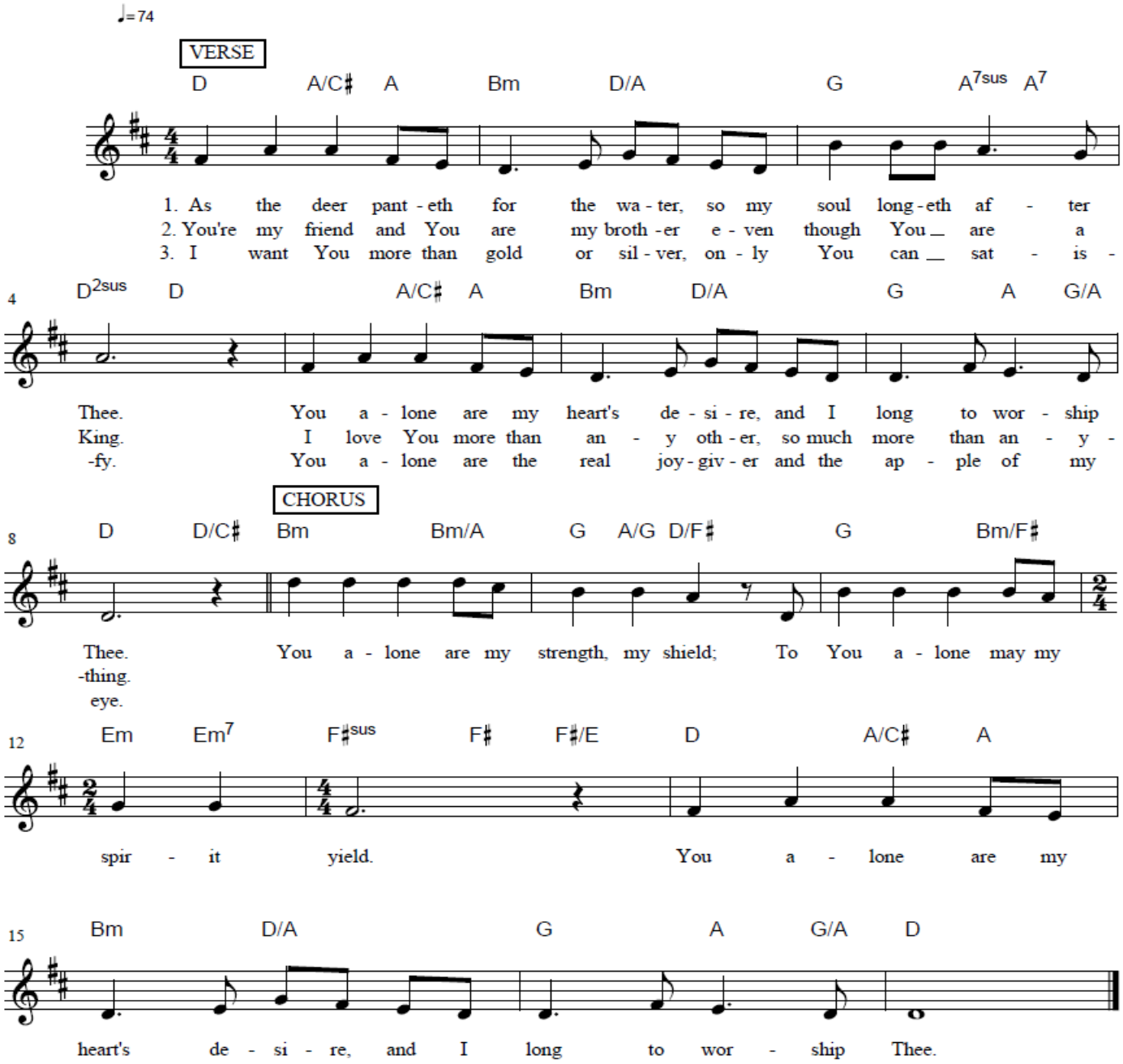

CCLI Song # 1431
© 1984 Universal Music - Brentwood Benson Publishing
For use solely with the SongSelect®. Terms of Use. All rights reserved. www.ccli.com
CCLI License # 2305800

CLOSING HYMN:

City of God

Verses 1, 2

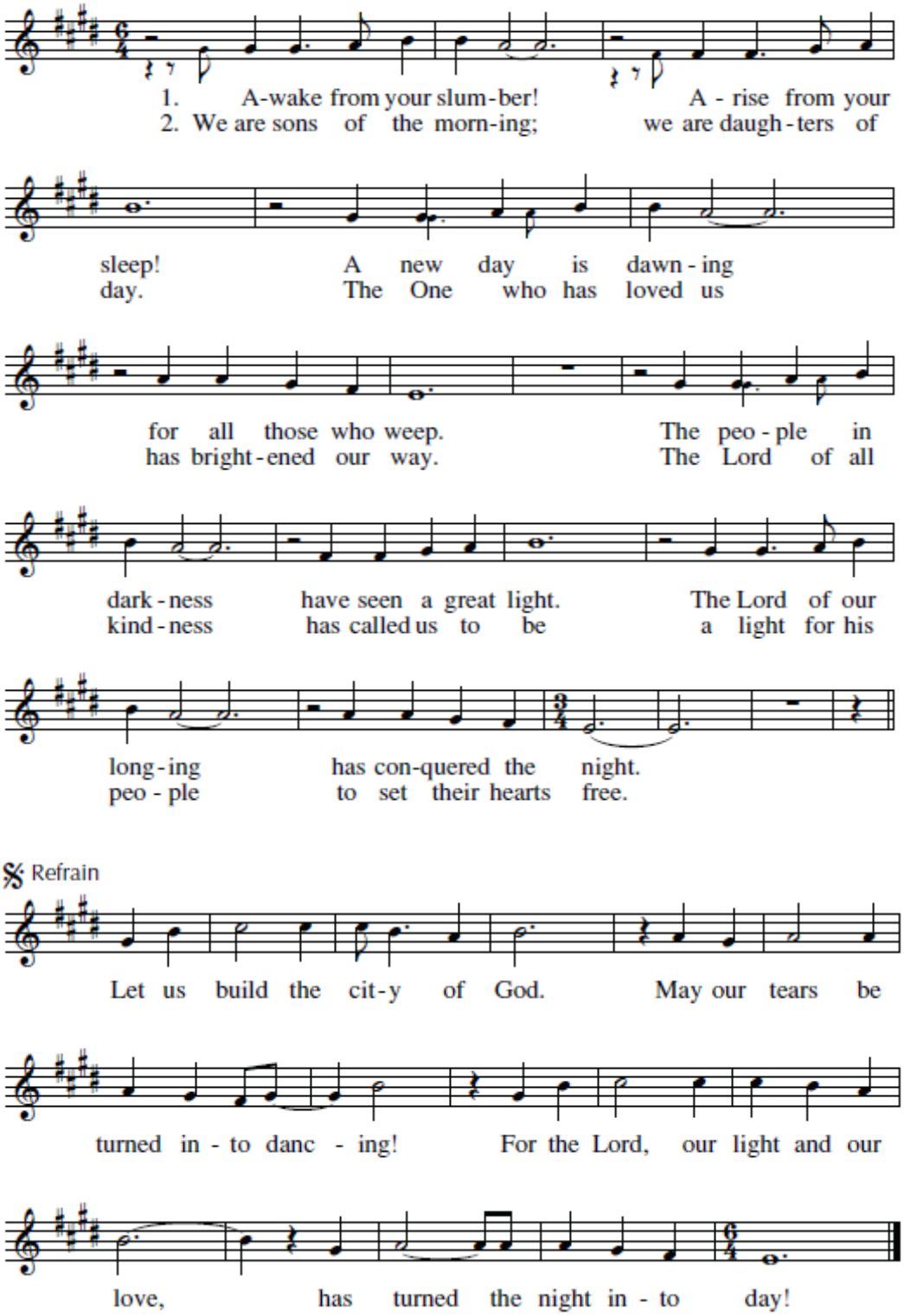

All Music used with Permission: OneLicense A-702608.